Alberta Children and Youth Services

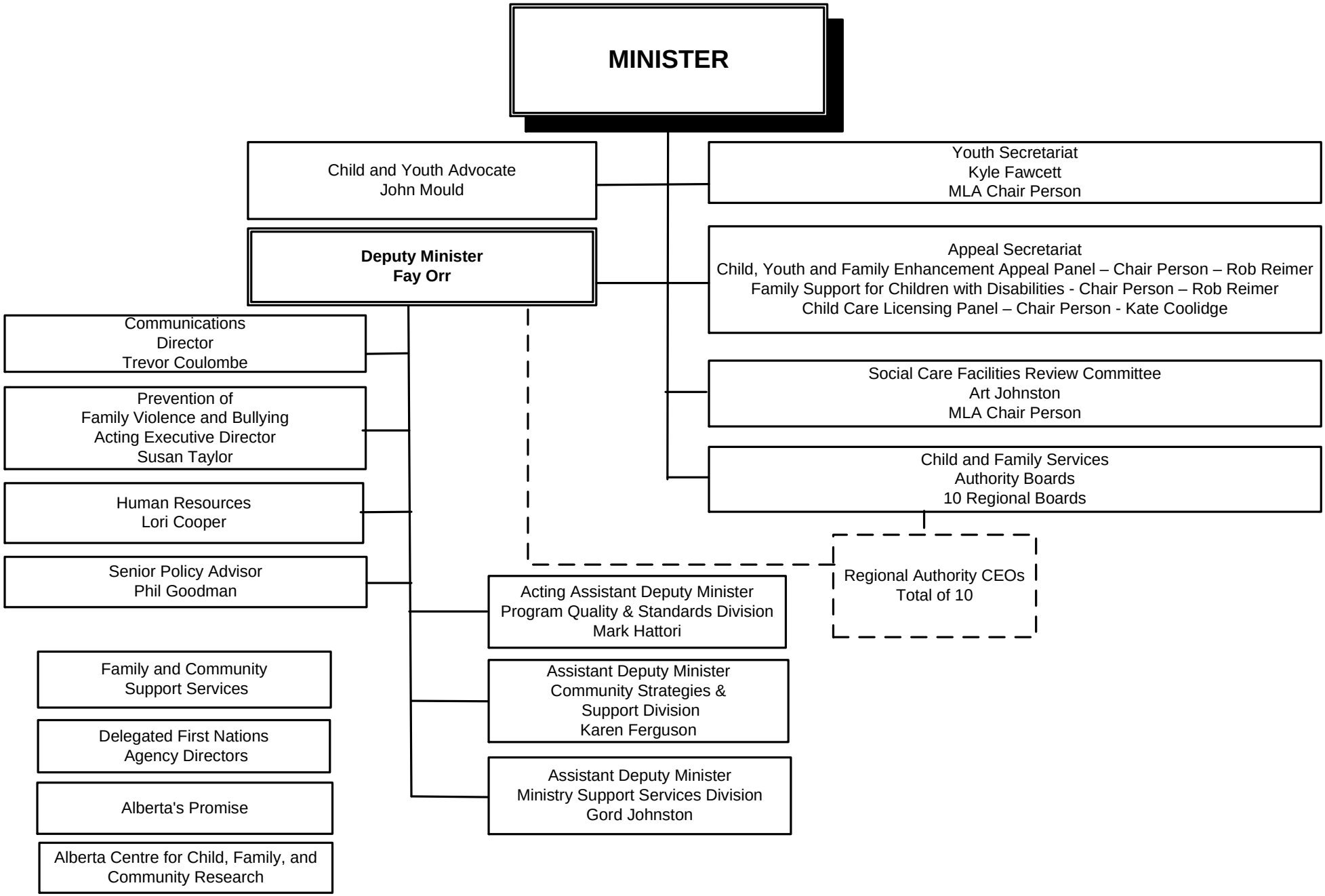

Alberta
Children and Youth Services

Last Updated September 1, 2009