Alberta Children and Youth Services

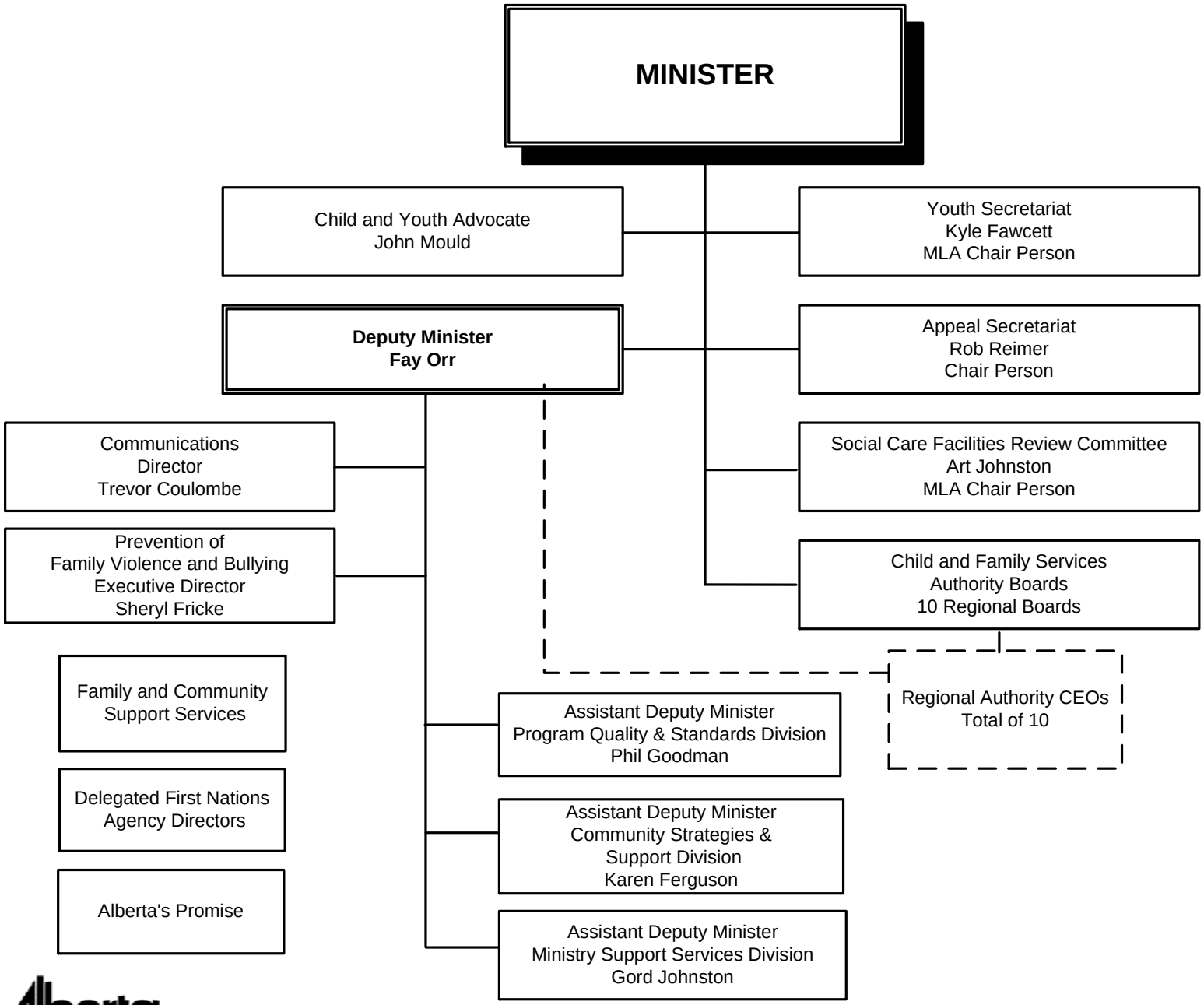

Alberta
Children and
Youth Services

Last Updated September 22, 2008